

Bells

Score created with the free version of Flat - <https://flat.io>

Piano $\text{♩} = 120$

5

9

13

17

21

25

29

33

37

41

45

49

53

57

61

65

69

73

77

81

85

89

93

97

101

105

109

113

Brass

Score created with the free version of Flat - <https://flat.io>

♩ = 120

Trombone

5

9

13

17

21

25

29

33

37

41

45

49

53

57

61

65

69

73

77

81

85

89

93

97

101

105

109

113

117

121

125

129

133

137

141

145

149

153

157

161

165

169

173

177

Drums

Score created with the free version of Flat - <https://flat.io>

Piano $\text{♩} = 120$

5

9

13

17

21

25

29

33

37

41

45

49

50

51

52

53

54

55

56

57

60

63

65

67

69

71

73

75

77

79

81

83

85

87

89

91

93

95

98

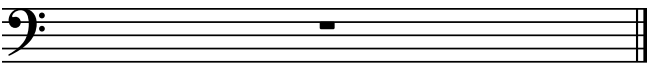

Piano

Score created with the free version of Flat - <https://flat.io>

Piano $\text{♩} = 120$

4

7

10

13

16

20

24

28

32

36

40

44

48

52

56

60

64

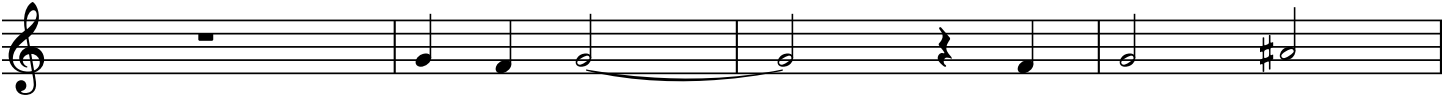

68

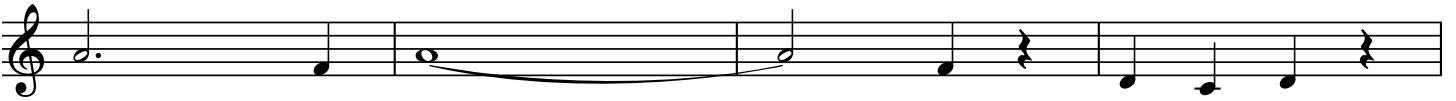

72

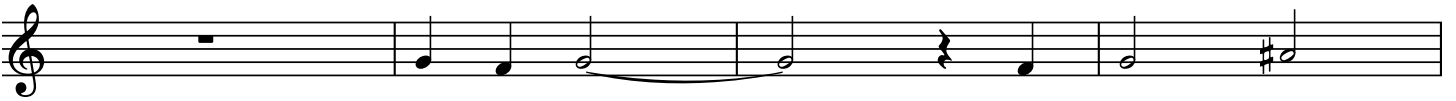

76

80

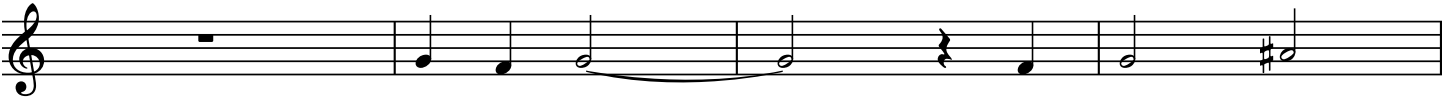

84

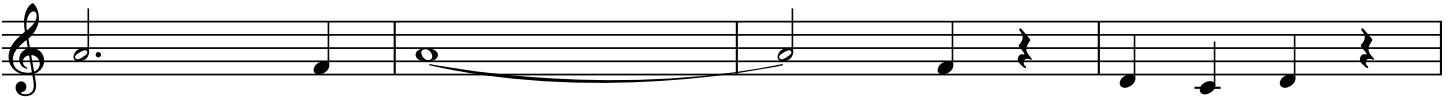

88

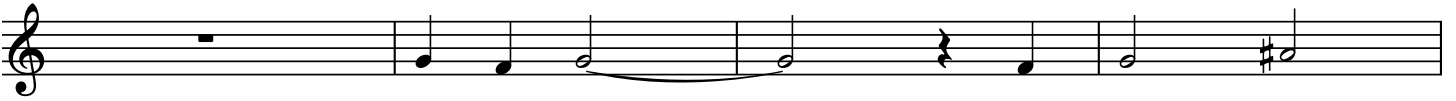

92

96

100

104

108

112

116

120

124

128

131

134

137

140

144

148

152

156

159

162

165

168

171

175

Strings

Score created with the free version of Flat - <https://flat.io>

♩ = 120

Piano

5

9

13

17

21

25

29

33

37

41

45

49

53

57

61

65

69

73

77

81

85

89

93

97

101

105

109

113

117

121

125

129

133

135

138

142

146

150

154

158

162

166

170

174

Synth Bass

Score created with the free version of Flat - <https://flat.io>

Piano $\text{♩} = 120$

5

9

13

17

21

25

29

33

37

41

45

49

53

57

61

65

69

73

77

81

85

89

93

97

101

105

109

113

117

121

125

129

133

137

141

145

149

153

157

161

165

169

173

177

33

37

41

45

49

53

57

61

65

69

73

77

81

85

89

93

97

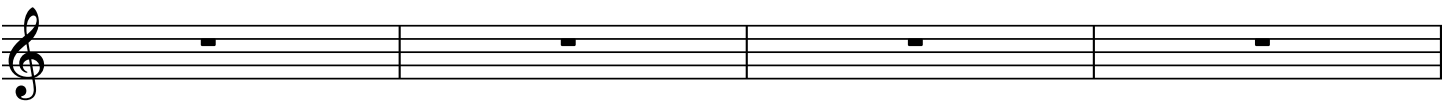

101

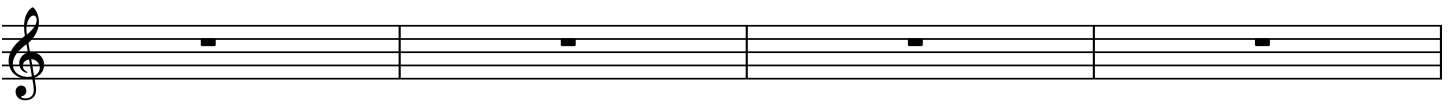

105

109

113

117

121

125

129

133

137

141

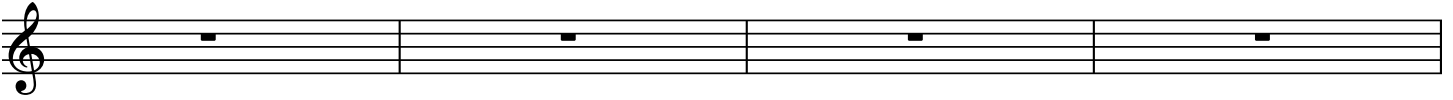

145

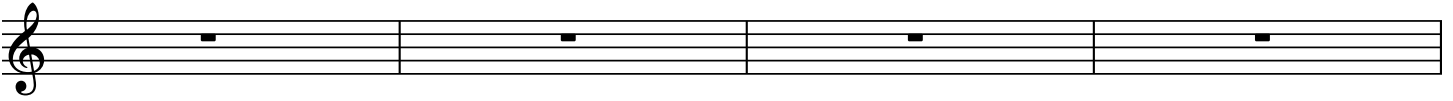

149

153

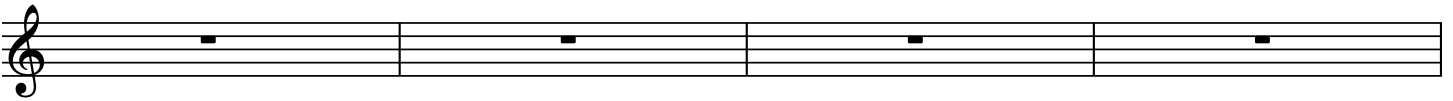

157

161

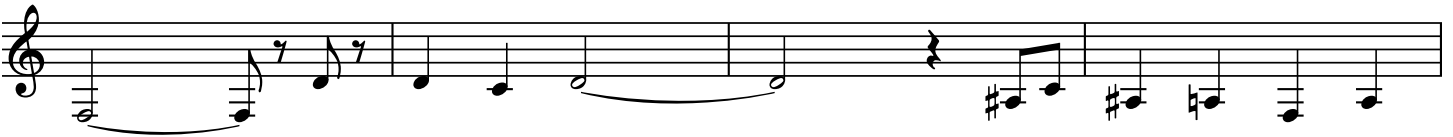

165

169

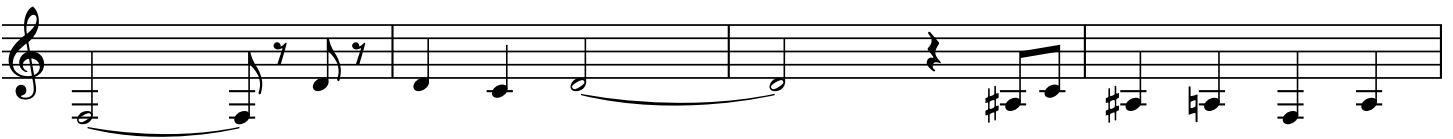

173

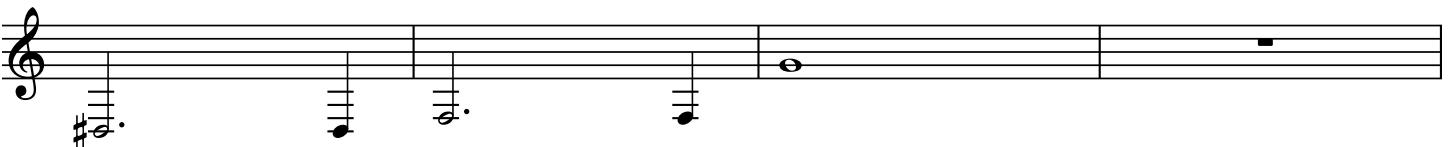

177

Synth Pluck

Score created with the free version of Flat - <https://flat.io>

♩ = 120

Piano

5

9

13

17

21

25

29

33

37

41

45

49

53

57

61

Taiko Drums

Score created with the free version of Flat - <https://flat.io>

Piano $\text{♩} = 120$

1

5

5

9

9

13

13

17

17

21

21

25

25

29

29

33

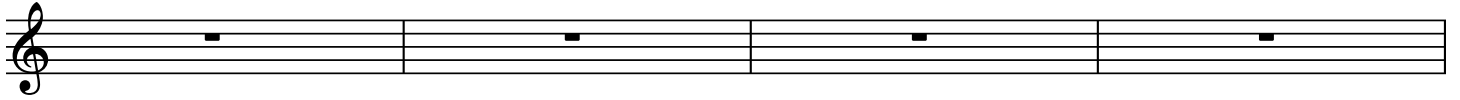

37

41

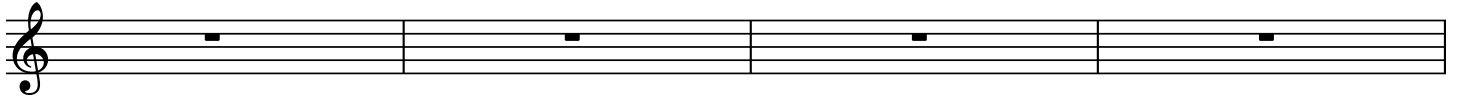

45

49

53

57

61

65

69

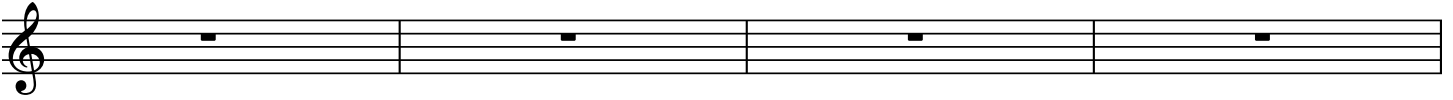

73

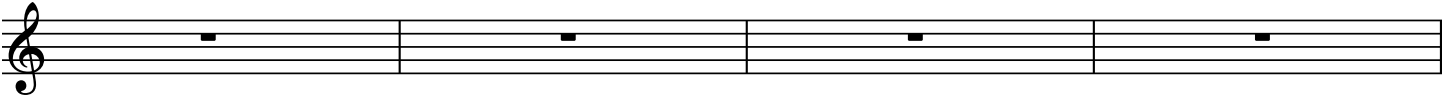

77

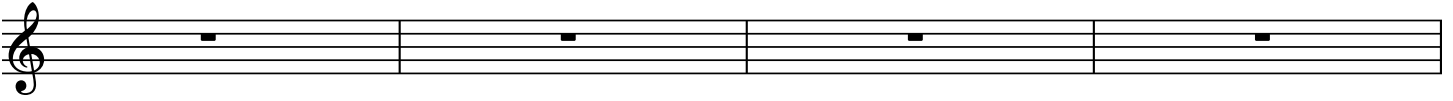

81

85

89

93

97

101

105

109

113

117

121

125

129

133

137

141

145

149

153

157

161

